

DNP BREAKING NEWS

Enhancing the Do Not Pay User Experience - Release 6.0

Webinar Etiquette

- Please note that this session will be muted by the host.
- Please do not put your phone on hold.
- All questions will be addressed at the end of the presentation.
- If you would like a copy of the presentation emailed to you, please send an email to the Do Not Pay Mailbox (donotpay@fiscal.treasury.gov). In addition, the presentation will be posted to the Do Not Pay MAX Site at MAX.gov.

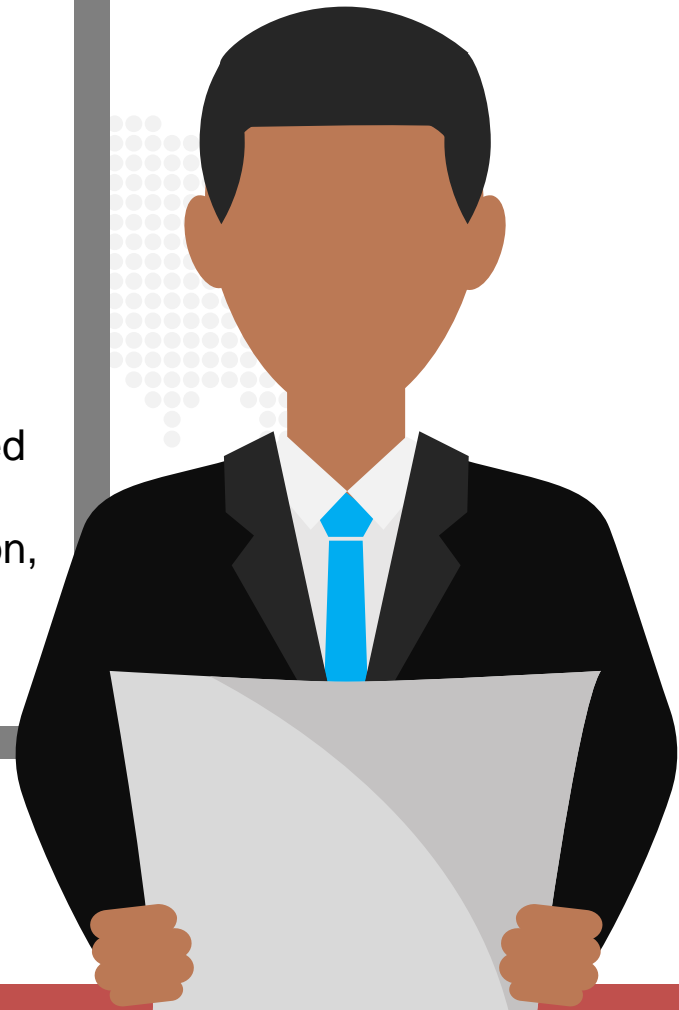

BREAKING NEWS

● LIVE

Key Training Objectives

By the end of this training you will:

- Feel confident about your ability to complete an online search
- Understand improved online search logic
- Understand reformatted match results
- Understand the new search outcome feature and how it will benefit recording improper payments
- Find out about newly available data sources for online search

BREAKING NEWS

Agenda

01 The New User Interface

02 Online Search

03 Match Results & Resolution

04 Newly Available Data Sources

05 Questions & Contact Information

Why a New User Interface?

- Feedback from Focus Groups
- Improved Ease of Navigation
- Broader Online Search Results

Breaking News

Implementation Timeline

BREAKING

NEWS

LIVE

Logging In to the DNP Portal

Type the Do Not Pay Portal address in your web browser:

<https://fiscal.treasury.gov/dnp/>

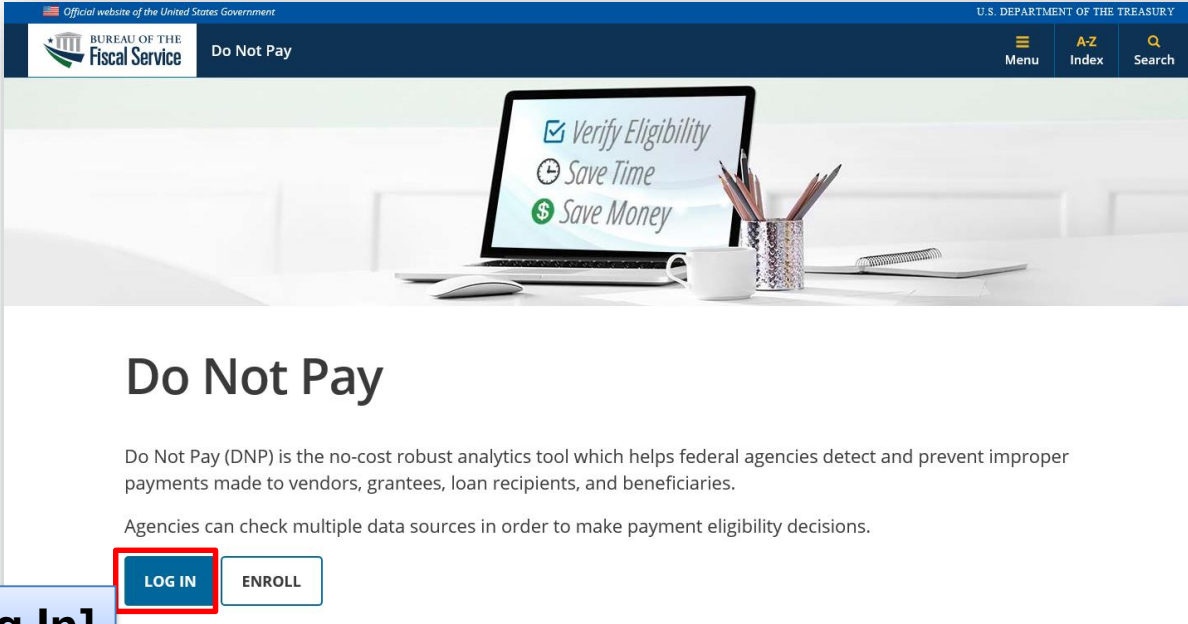

Click on [Log In]

Logging In: Security

Click on [PKI Log In]

Security window will display

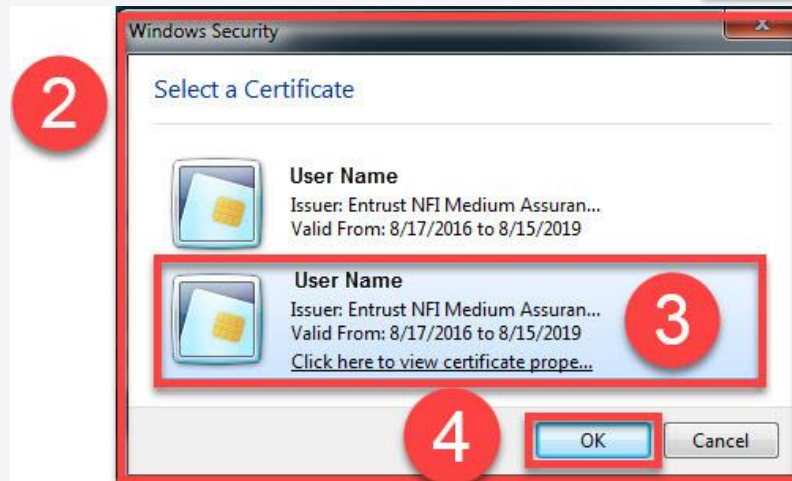

Select PIV/PKI credential

Click [OK]

Logging In: Terms and Conditions

Terms and Conditions

I have a need to know the information in the Do Not Pay Portal in order to perform my official job duties. I agree only to access the data that is necessary to perform those duties. I will not access Do Not Pay for fraudulent purposes. I acknowledge that browsing, or any unauthorized access of Do Not Pay data, constitutes a serious breach of the confidentiality of that information and may be subject to criminal and civil penalties.

I will make no unauthorized changes to data delivered to me from Do Not Pay. I will not use the information obtained from Do Not Pay, either inadvertently or deliberately for personal gain (for example, to initiate unauthorized refunds/ payments, or to wrongfully grant/deny rights, benefits or privileges).

While assessing and researching this site, I may be alerted to information on persons, entities, firms or subcontractors with whom I have a direct or indirect financial interest. In the event that I suspect or later become aware of a conflict of interest or financial interest, I agree to report this immediately to the appropriate Federal agency ethics official.

When I no longer have an official need for the Do Not Pay information, I will request that my access to the site be terminated.

I will not disclose any information from Do Not Pay to any unauthorized person. Any unauthorized disclosure of information, failure to disqualify myself from participation in any decision process in which I have a financial interest, or use of Do Not Pay for other than the specific authorized purpose may result in an investigation that could lead to disciplinary actions and other consequences including the loss of Do Not Pay access.

5

Accept

Decline

Click [Accept] to login to the Portal

Legacy Landing Page

Contact, Logoff, and Help buttons

2

1

Navigation bar

Contact Us

mcsr0001

Logoff

SENSITIVE BUT UNCLASSIFIED

Do Not Pay Data Sources

Click on name to view the description and specific search tips for each data source.

- + American InfoSource Death Data - Obituary
- + American InfoSource Death Data - Probate
- + Credit Alert System
- + Dept of Defense Death Data
- + Dept of State Death Data
- + List of Excluded Individuals/Entities - Public
- + List of Excluded Individuals/Entities - Restricted
- + Office of Foreign Assets Control
- + SAM Entity Registration Records
- + SAM Exclusion Records - Public
- + SAM Exclusion Records - Restricted
- + SSA Death Master File
- + TOP Debt Check

3

Data Sources

New Landing Page

1 Navigation bar

2 Contact, Logoff, and Help buttons

3 Online Search bar

4 Data Sources

5 Announcements

6 Legacy Portal link

Welcome to the New DNP Portal Landing Page! [Take Me to the Legacy Portal Page](#)

Announcements

ACTIVE BUT UNCLASSIFIED

Contact Us MCSR0001 Logoff

Enter SSN/EIN/TIN Enter First Name Enter Last Name

Enter DUNS Enter Plus 4 Enter Business Name Search Clear

Select Data Sources

<input checked="" type="checkbox"/> Select All	<input checked="" type="checkbox"/> American InfoSource Death Data – Probate (AIS-PROB)	<input checked="" type="checkbox"/> Credit Alert System (CAIVRS)	<input checked="" type="checkbox"/> Dept of Defense Death Data (DOD)
<input checked="" type="checkbox"/> American InfoSource Death Data – Obituary (AIS-OBIT)	<input checked="" type="checkbox"/> List of Excluded Individuals/Entities – Public (LEIE-PUB)	<input checked="" type="checkbox"/> List of Excluded Restricted	<input checked="" type="checkbox"/> Office of Foreign Assets Control (OFAC)
<input checked="" type="checkbox"/> Dept of State Death Data (DOS)	<input checked="" type="checkbox"/> SAM Exclusion Records – Public (SAM-EXCL-PUB)	<input checked="" type="checkbox"/> SAM Exclusion (SAM-EXC)	<input checked="" type="checkbox"/> SSA Death Master File (DMF)
<input checked="" type="checkbox"/> SAM Entity Registration Records (SAMENT)			
<input checked="" type="checkbox"/> TOP Debt Check (DBCK)			

SSA DEATH MASTER FILE
Updated on 01/31/2019
Contains a listing of deaths that have been reported by the Social Security Administration. SSA DEATH MASTER FILE is updated weekly.

New Landing Page

Announcements

Welcome to the New DNP Portal Landing Page! [Take Me to the Legacy Portal Page](#)

SENSITIVE BUT UNCLASSIFIED

Contact Us MCSR0001

Online Search

7 Pop-up

New Batch Matching Coming Soon!
To access the existing Batch Matching page,
please click "Take Me to the Legacy Portal Page"
located at the top of the page.

Enter SSN/EIN/TIN

Enter First Name

Enter Last Name

Enter Plus 4

Enter Business Name

Search

Select Data Sources

- Select All
- American InfoSource Death Data – Obituary (AIS-OBIT)
- American InfoSource Death Data – Probate (AIS-PROB)
- Credit Alert System (CAIVRS)
- Dept of Defense Death (DOD)
- Dept of State Death Data (DOS)
- List of Excluded Individuals/Entities – Public (LEIE-PUB)
- List of Excluded Individuals/Entities – Restricted (LEIE-RES)
- Office of Foreign Assets (OFAC)

SAM Excluded Parties - Public

SAM Excluded Parties - Restricted

SAM Excluded Parties - Other

Conducting an Online Search

1 Enter information in search fields

Enter SSN/EIN/TIN

Enter First Name
Lon

2 Missing requirements will change to red

Enter Last Name
Is required when First Name is provided.

Enter DUNS Enter Plus 4 Enter Business Name

Search Clear

3 Select Data Sources

4 Click [Search]

Select Data Sources

- Select All
- American InfoSource Death Data – Obituary (AIS-OBIT)
- Dept of State Death Data (DOS)
- SAM Entity Registration Records (SAMENT)
- TOP Debt Check (DBCK)
- American InfoSource Death Data – Probate (AIS-PROB)
- List of Excluded Individuals/Entities – Public (LEIE-PUB)
- SAM Exclusion Records – Public (SAM-EXCL-PUB)
- Credit Alert System (CAIVRS)
- List of Excluded Individuals/Entities – Restricted (LEIE-RES)
- SAM Exclusion Records – Restricted (SAM-EXCL-RES)
- Dept of Defense Death Data (DOD)
- Office of Foreign Assets Control (OFAC)
- SSA Death Master File (DMF)

Search Recommendations

Online Search

Enter SSN/EIN/TIN Enter First Name Enter Last Name

Enter DUNS Enter Plus 4 Enter Business Name

	Three Fields	Two Fields	One Field
Individual	<ul style="list-style-type: none">• SSN/TIN + First Name + Last Name	<ul style="list-style-type: none">• First Name + Last Name	<ul style="list-style-type: none">• SSN/TIN
Entity	<ul style="list-style-type: none">• DUNS + Plus 4 + Business Name	<ul style="list-style-type: none">• EIN/TIN + Business Name• DUNS + Business Name• DUNS + Plus 4	<ul style="list-style-type: none">• EIN/TIN• Business Name• DUNS

Improved Online Search Logic

Old search logic will match records that *exactly* match both the SSN + Name

ONLINE SEARCH:

SSN/EIN/TIN	First Name	Last Name	DUNS Number	Plus 4	Business Name		
123456789	Mickey	Mouse				Search	Clear

[Want to start a new](#) [Do Not Pay Data Sources](#)

This search would previously produce a match only if all three fields were found in the data source(s):

- Mickey Mouse SSN of 123456789

But, it would miss:

- Mick Mouse SSN of 123456789
- Mick E. Mouse SSN of 123456789
- Mickey Mouse SSN of 123456788

Improved Online Search Logic

New search logic matches exact, SSN separately, and Name separately

Online Search

Enter SSN/EIN/TIN: 123456789

Enter First Name: Mickey

Enter Last Name: Mouse

Enter DUNS: _____

Enter Plus 4: _____

Enter Business Name: _____

Search

This search will now produce matches with a First and Last Name and any matching SSNs (with priority on SSN):

- Mickey Mouse SSN of 123456789
- Mick Mouse SSN of 123456789
- Mick E. Mouse SSN of 123456789

But, in data sources with SSN number included, would miss:

- Mickey Mouse SSN of 12345678**8**

Improved Online Search Logic: One Field

Enter SSN/EIN/TIN
171610719

Enter First Name _____ Enter Last Name _____

Enter DUNS _____ Enter Plus 4 _____ Enter Business Name _____

Search **Clear**

Select Data **1** **Total Match Results** **Not Searched** **2**

Match Results **9** Search Date: 07/03/2019

SSN/EIN/TIN	DUNS Number	Matched	Not Searched
171610719	-	AIS-OBIT, AIS-PROB, DMF, DOD, DOS, LEIE-RES, SAM-EXCL-RES	LEIE-PUB, OFAC, SAM-EXCL-PUB

AIS-OBIT - 1 Result Found

Matched Criteria	SSN/EIN/TIN ↑	Name	Birth Date	Death Date	
SSN/EIN/TIN	171610719	ADAM BOYER 3 Associated Name	/1951	11/14/2008	Show

AIS-PROB - 1 Result Found

Improved Online Search Logic: Two Fields

Enter SSN/EIN/TIN

Enter First Name: Adam

Enter Last Name: Boyer

Enter DUNS

Enter Plus 4

Enter Business Name

Search

Clear

Select Data Source

1 Total Match Results

Not Searched

Match Results: **11** Search Date: 07/03/2019

2

SSN/EIN/TIN	DUNS Number	Matched	Not Searched
-	-	AIS-OBIT, AIS-PROB, DMF, DOD, DOS, LEIE-PUB, LEIE-RES, SAM-EXCL-PUB, SAM-EXCL-RES	CAIVRS

3 AIS-OBIT - 1 Result Found

Associated SSN/EIN/TIN

Matched Criteria	SSN/EIN/TIN	Birth Date	Death Date
NAME	171610719	ADAM BOYER	12/27/1951 11/14/2008 Show

Improved Online Search Logic: Three Fields

- Search Criteria:** Three input fields are highlighted with red boxes: "Enter SSN/EIN/TIN" (171610719), "Enter First Name" (Adam), and "Enter Last Name" (Boyer).
- Additional Fields:** Below the criteria are fields for "Enter DUNS", "Enter Plus 4", and "Enter Business Name".
- Buttons:** A blue "Search" button and a grey "Clear" button are located to the right of the additional fields.
- Match Results Summary:** A blue bar shows "Match Results" with a circled "11" and "Search Date: 07/03/2019". A blue box labeled "1" points to the "Total Match Results" section.
- Matched/Not Searched:** A list of categories is shown, with a circled "2" pointing to the "All Searched" button. The categories include:
 - Matched:** AIS-OBIT, AIS-PROB, DMF, DOD, DOS, LEIE-PUB, LEIE-RES, SAM-EXCL-PUB, SAM-EX-CL-RES.
 - Not Searched:** (Empty list)
- Results List:** Below the summary, three categories are listed with expandable options:
 - AIS-OBIT - 1 Result Found
 - AIS-PROB - 1 Result Found
 - DMF - 1 Result Found

Improved Online Search Logic: SSN Priority

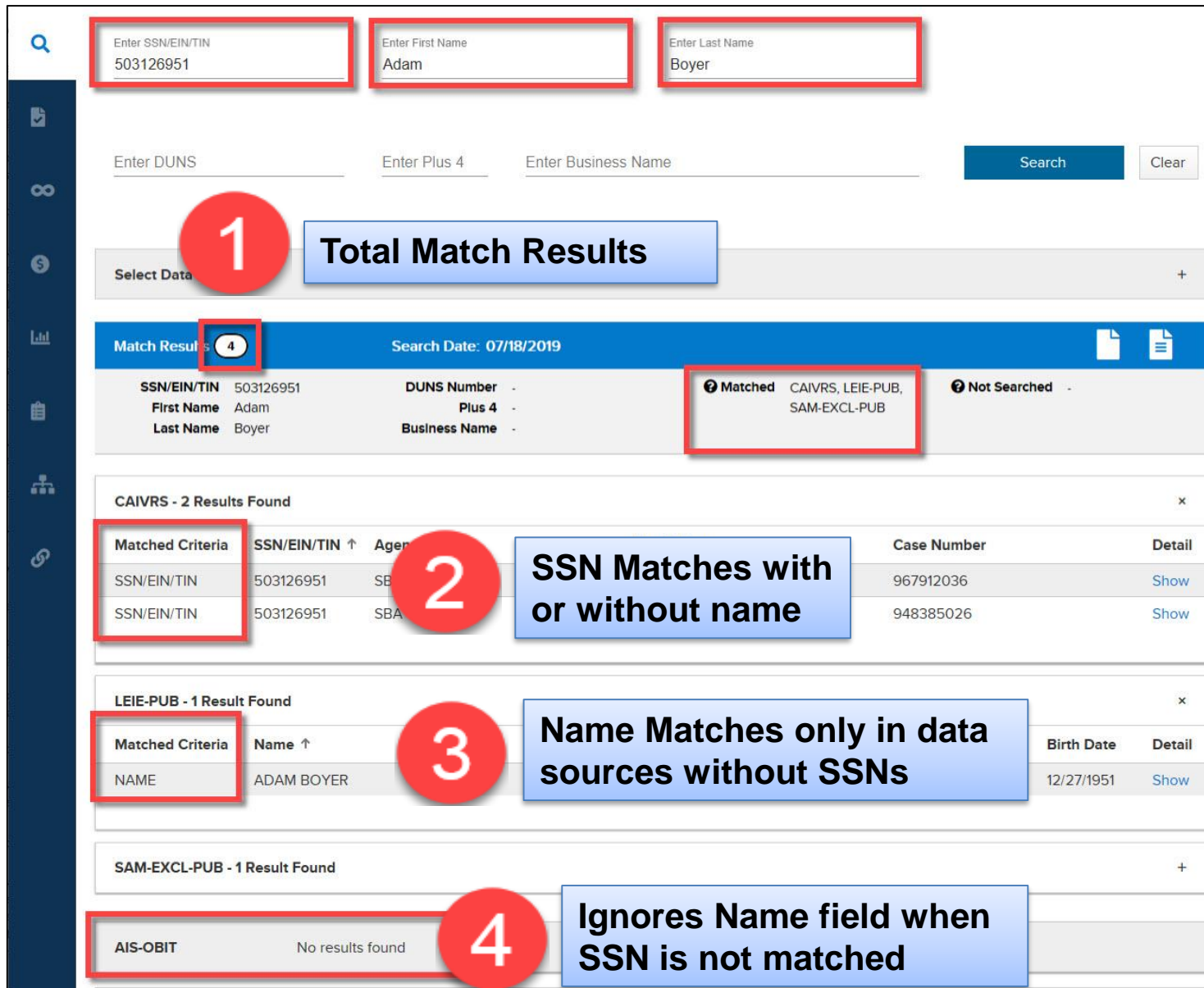

Enter SSN/EIN/TIN: 503126951

Enter First Name: Adam

Enter Last Name: Boyer

Enter DUNS: _____ Enter Plus 4: _____ Enter Business Name: _____

1 Total Match Results

Select Data: _____

Match Results: **4** Search Date: 07/18/2019

Matched CAIVRS, LEIE-PUB, SAM-EXCL-PUB

Not Searched

CAIVRS - 2 Results Found

Matched Criteria	SSN/EIN/TIN ↑	Agency	Case Number	Detail
SSN/EIN/TIN	503126951	SE	967912036	Show
SSN/EIN/TIN	503126951	SBA	948385026	Show

2 SSN Matches with or without name

LEIE-PUB - 1 Result Found

Matched Criteria	Name ↑	Birth Date	Detail
NAME	ADAM BOYER	12/27/1951	Show

3 Name Matches only in data sources without SSNs

SAM-EXCL-PUB - 1 Result Found

AIS-OBIT	No results found
----------	------------------

4 Ignores Name field when SSN is not matched

Match Results Page

Legacy

Contact Us kuitm001 Logoff

ONLINE SEARCH: DISPLAY RESULTS

SENSITIVE BUT UNCLASSIFIED

SSN/EIN/TIN First Name Last Name DUNS Number Plus 4 Business Name

mickey

Search Clear

New

1

Total Match Results

Sources matched

2

Results for SSN/EIN/TIN: First Name: mickey

Count	Data Source Name
0	CREDIT ALERT SYSTEM - as of 08/20/2019
0	LIST OF EXCLUDED INDIVIDUALS AND ENTITIES - as of 08/20/2019
1	LIST OF EXCLUDED INDIVIDUALS AND ENTITIES - as of 08/20/2019
1	OFFICE OF FOREIGN ASSETS CONTROL - as of 08/20/2019
0	SAM ENTITY REGISTRATION RECORDS - as of 08/20/2019
0	SAM EXCLUSION RECORDS - PUBLIC - as of 08/20/2019
0	SAM EXCLUSION RECORDS - RESTRICTED - as of 08/20/2019
1	SSA DEATH MASTER FILE - as of 11/20/2019
0	TREASURY OFFSET PROGRAM DEBT - as of 08/20/2019

Match Results

SSN/EIN/TIN - DUNS Number - Matched OFAC Not Searched CAIVRS

First Name Lon Plus 4

Last Name Suder Business Name -

Sources not searched

3

OFAC - 1 Result Found

AIS-OBIT No results found

AIS-PROB No results found

DBCK No results found

DMF No results found

DOS No results found

SAMENT No results found

CAIVRS Not Searched - Minimum search criteria not provided (SSN/EIN/TIN)

4

Sources with no matches

Click to expand

5

Match Results Page

Last Name Suder

Business Name -

OFAC - 1 Result Found

x

Matched Criteria	Name ↑	Title	Type	Type Description
------------------	--------	-------	------	------------------

Name	LON SUDER		I	INDIVIDUAL
------	-----------	--	---	------------

[Hide](#)

Title:

Name: LON SUDER

Type: I

Type Description: INDIVIDUAL

Remarks:

2

Click on headings for details

[Address](#)

Identification

Date of Birth

Place of Birth

Citizenship

Nationality

Program

Address 1: 714 S W
OLFE S
T

City: BALTIM
ORE

Postal Code: 21231

Match Results Page: Print and Save

Match Results 1 Search Date: 07/05/2019 **Summary** 1 Results Summary + Details

SSN/EIN/TIN - DUNS Number - **Matched** OFAC **Not Searched** CAIVRS 2

First Name Lon Plus 4 -

DNP Portal Landing Page fff.portal.donotpay.treas.gov fff.portal.donotpay.treas.gov

File Edit Go to Favorites Help

Summary + Details

SENSITIVE BUT UNCLASSIFIED

DO NOT PAY ONLINE SEARCH RESULTS

Date of Search: 06/25/2019

Requested by: MCSR0001

Access Group: INTERNAL HIERARCHY FOR DNP

Results for: SSN/EIN/TIN: First Name: Lon Last Name: Suder DUNS Number: Plus 4: Business Name:

3 **Summary Page**

1 RESULTS

Count	Data Source Name
0	AMERICAN INFOSOURCE DEATH DATA - OBITUARY - 01/31/2019
0	AMERICAN INFOSOURCE DEATH DATA - PROBATE - 01/31/2019
N/A*	CREDIT ALERT SYSTEM - 01/31/2019
0	DEPT OF DEFENSE DEATH DATA - 01/31/2019
0	DEPT OF STATE DEATH DATA - 01/31/2019
0	LIST OF EXCLUDED INDIVIDUALS AND ENTITIES - PUBLIC - 01/31/2019
0	LIST OF EXCLUDED INDIVIDUALS AND ENTITIES - RESTRICTED - 01/31/2019
1	OFFICE OF FOREIGN ASSETS CONTROL (OFAC) - 01/31/2019

Match Results Page: Resolution Information

NO results found

Did this prevent an Improper Payment?

Amount saved

Payment frequency

Category

Search Outcome

Did this search prevent an improper payment?

Yes No

Dollars

Frequency

Payment Category

Comment

One-time
Daily
Monthly
Annual
Contract/Award Total
Other

Allotment
Annuity
Benefit
Child Support
Education
Fee
Insurance
Miscellaneous
Refund
Salary
Thrift
Travel
Vendor

Accessibility Privacy Policy Data Quality

SENSITIVE BUT UNCLASSIFIED

An Official Website of the United States Government

1

2

3

4

5

Submit

Logoff: Session Warning

The background page is the Fiscal Service Enterprise Single Sign-On (ESSO) logoff page. The browser's address bar shows the URL: <https://ftf.portal.donotpay.treas.gov/esso/smfmslogoutesso.html>. The page header includes the Bureau of the Fiscal Service logo and the text "BUREAU OF THE Fiscal Service U.S. DEPARTMENT OF THE TREASURY". The main content area displays the message "Goodbye and have a nice day." and "You have successfully logged out. To end your session securely, please close your browser." Below this message is a "Close Browser" button.

The browser window also shows a menu bar with "File", "Edit", "View", "Favorites", "Tools", and "Help". The top right corner of the page has links for "Forgot your Password?", "Forgot your User Id?", and "Register?".

At the bottom of the page, there are links for "Accessibility", "Contacts", and "Privacy Policy", followed by the text "U. S. Department of the Treasury - Bureau of the Fiscal Service".

Logoff: Session Warning

The main content area of the browser displays the "BUREAU OF THE FISCAL SERVICE" login page. The page includes a navigation menu on the left with icons for search, home, clock, dollar sign, bar chart, document, and user. The main content area has a "File Selection" section with "Match results will be available" and "ACTIVE FILES" section with "No data to display." and "Showing 1 to 0 of 0". The login section is titled "Select an authentication method and enter your credentials" and offers three options: "Log In using your Fiscal Service ID:", "SSO User ID and Password", "SecurID Token", and "PKI Certificate". The "SSO User ID and Password" option is selected, showing fields for "User ID:" and "Password:" with "Log In" and "Reset" buttons. Below the login fields are links for "Forgot your User Id?" and "Forgot your Password?".

At the bottom of the page, there is a "WARNING WARNING WARNING" section and a "NOTE" section. The "WARNING" section contains the text: "You have accessed a U.S. Government information system, which includes (1) this computer, (2) this network, (3) all computers connected to this network, and (4) all devices and storage media attached to this network or to a computer on this network. U.S. Government information systems are provided for the processing of official U.S. Government information only. Unauthorized or improper use of this information system is prohibited and may subject you to disciplinary action, as well as civil and criminal penalties. All data contained on U.S. Government information systems is owned by the U.S. Government and may, for the purpose of protecting the rights and property of the U.S. Government, be monitored, intercepted, recorded, read, searched, copied, or captured in any manner and disclosed or used for any lawful government purpose at any time. THERE IS NO RIGHT TO PRIVACY IN THIS SYSTEM. System personnel may give to law enforcement officials any potential evidence of crime found on U.S. Government information systems. USE OF THIS SYSTEM BY ANY USER, AUTHORIZED OR UNAUTHORIZED, CONSTITUTES YOUR UNDERSTANDING AND CONSENT TO THIS MONITORING, INTERCEPTION, RECORDING, READING, COPYING, OR CAPTURING AND DISCLOSURE." The "NOTE" section contains the text: "This system may contain Sensitive But Unclassified (SBU) data that requires specific data privacy handling requirements as dictated by law, mandate or government agency."

At the bottom of the page, there are links for "Accessibility | Contacts | Privacy Policy | Rules of Behavior" and "U. S. Department of the Treasury - Bureau of the Fiscal Service".

Logoff from the Legacy Portal

If you logoff from the legacy Portal

Logoff from the Legacy Portal

If you return to the redesigned Portal instead...

Close here

SSN/EIN/TIN	DUNS Number	Matched	Not Searched
-	-	CAIVRS	
First Name Mickey	Plus 4		
Last Name Mouse	Business Name		

Below the table, there are several loading indicators: "AIS-OBIT - Loading...", "AIS-PROB - Loading...", "DBCK - Loading...", "DMF - Loading...", "DOD - Loading...", and "DOS - Loading...". A callout box points to the search results with the text "...no logout page and a search will result in this".

Enroll in Available Death Data Sources

American InfoSource Death Data

Contains information on deceased individuals obtained from over 3,000 funeral homes and thousands of newspapers, as well as county-level probate records.

01 •

Department of Defense Death Data

Contains information on individuals in active and reserve military, including whether an individual is deceased.

02 •

Department of State Death Data

Contains records of American Citizens who are deceased or presumed deceased in foreign countries, as reported by U.S. embassies or consulates upon its receipt of a foreign death certificate or finding of death by a local competent authority.

03 •

Questions & Contact Information

Daily News

**Reach out to the
Agency Support Center:**

855-837-4391

donotpay@fiscal.treasury.gov

Schedule a meeting with our team

Website: fiscal.treasury.gov/dnp

Liaison Contact Information

Agency	Fiscal Service Senior Agency Outreach Liaison	Treasury Contact Email Address	FRB STL Senior Agency Outreach Liaison	FRB STL Email Address
Department of Agriculture	Angélique Bridges	angelique.bridges@fiscal.treasury.gov	Josh Stegemann	joshua.p.stegemann@stls.frb.org
Department of Commerce	Jon Ortiz	Jon.ortiz@fiscal.treasury.gov	Shannon Alkhalaf	shannon.alkhalaf@stls.frb.org
Department of Defense	Angélique Bridges	angelique.bridges@fiscal.treasury.gov	Kristofer Klette	kristofer.klette@stls.frb.org
Department of Education	Jon Ortiz	Jon.ortiz@fiscal.treasury.gov	Kristofer Klette	kristofer.klette@stls.frb.org
Department of Energy	Jon Ortiz	Jon.ortiz@fiscal.treasury.gov	Kristofer Klette	kristofer.klette@stls.frb.org
Department of Health and Human Services	Angélique Bridges	angelique.bridges@fiscal.treasury.gov	Josh Stegemann	joshua.p.stegemann@stls.frb.org
Department of Homeland Security	Angélique Bridges	angelique.bridges@fiscal.treasury.gov	Shannon Alkhalaf	shannon.alkhalaf@stls.frb.org
Department of Housing and Urban Development	Angélique Bridges	angelique.bridges@fiscal.treasury.gov	Josh Stegemann	joshua.p.stegemann@stls.frb.org
Department of Justice	Lori Makle-Sellman	lori.makle-sellman@fiscal.treasury.gov	Kristofer Klette	kristofer.klette@stls.frb.org
Department of Labor	Angélique Bridges	angelique.bridges@fiscal.treasury.gov	Shannon Alkhalaf	shannon.alkhalaf@stls.frb.org
Department of State	Lori Makle-Sellman	lori.makle-sellman@fiscal.treasury.gov	Shannon Alkhalaf	shannon.alkhalaf@stls.frb.org
Department of the Interior	Jon Ortiz	Jon.ortiz@fiscal.treasury.gov	Kristofer Klette	kristofer.klette@stls.frb.org

Liaison Contact Information

Agency	Fiscal Service Senior Agency Outreach Liaison	Treasury Contact Email Address	FRB STL Senior Agency Outreach Liaison	FRB STL Email Address
Department of the Treasury	Angélique Bridges	angelique.bridges@fiscal.treasury.gov	Josh Stegemann	joshua.p.stegemann@stls.frb.org
Department of Transportation	Lori Makle-Sellman	lori.makle-sellman@fiscal.treasury.gov	Josh Stegemann	joshua.p.stegemann@stls.frb.org
Department of Veterans' Affairs	Angélique Bridges	angelique.bridges@fiscal.treasury.gov	Shannon Alkhalaf	shannon.alkhalaf@stls.frb.org
Environmental Protection Agency	Jon Ortiz	Jon.ortiz@fiscal.treasury.gov	Kristofer Klette	kristofer.klette@stls.frb.org
General Services Administration	Jon Ortiz	Jon.ortiz@fiscal.treasury.gov	Josh Stegemann	joshua.p.stegemann@stls.frb.org
National Aeronautics and Space Administration	Angélique Bridges	angelique.bridges@fiscal.treasury.gov	Kristofer Klette	kristofer.klette@stls.frb.org
National Science Foundation	Lori Makle-Sellman	lori.makle-sellman@fiscal.treasury.gov	Shannon Alkhalaf	shannon.alkhalaf@stls.frb.org
Nuclear Regulatory Commission	Jon Ortiz	Jon.ortiz@fiscal.treasury.gov	Kristofer Klette	kristofer.klette@stls.frb.org
Office of Personnel Management	Lori Makle-Sellman	lori.makle-sellman@fiscal.treasury.gov	Josh Stegemann	joshua.p.stegemann@stls.frb.org
Small Business Administration	Lori Makle-Sellman	lori.makle-sellman@fiscal.treasury.gov	Shannon Alkhalaf	shannon.alkhalaf@stls.frb.org
Social Security Administration	Lori Makle-Sellman	lori.makle-sellman@fiscal.treasury.gov	Josh Stegemann	joshua.p.stegemann@stls.frb.org
United States Agency for International Development	Lori Makle-Sellman	lori.makle-sellman@fiscal.treasury.gov	Shannon Alkhalaf	shannon.alkhalaf@stls.frb.org